THE OAK

1927

Digitized by the Internet Archive
in 2023 with funding from
Ruth Enlow Library of Garrett County

https://archive.org/details/oak00oakl_2

THE OAK

Nineteen Twenty-Seven

VOLUME IV

PUBLISHED *by the*

Senior Class of OAKLAND HIGH SCHOOL

OAKLAND, MARYLAND

TABLE OF CONTENTS

I.

INTRODUCTION.

II.

CLASSES

III.

ACTIVITIES.

IV.

FEATURES.

V.

ALUMNI NOTES.

VI.

ADVERTISEMENTS.

FOREWORD

Greetings, Each and All:—

May I be a constant joy to you, helping to keep school day memories fresh in your minds.

I have striven to fill my every page with intrest. It is my heartfelt wish that you may enjoy every bit of me.

Sincerely,
THE OAK, '27.

C. E. L.

To Our Parents

Whose earnest effort and trust in us have led us on to a higher goal, we sincerely dedicate this fourth volume of "The Oak."

PICTURE OF THE WHOLE SCHOOL

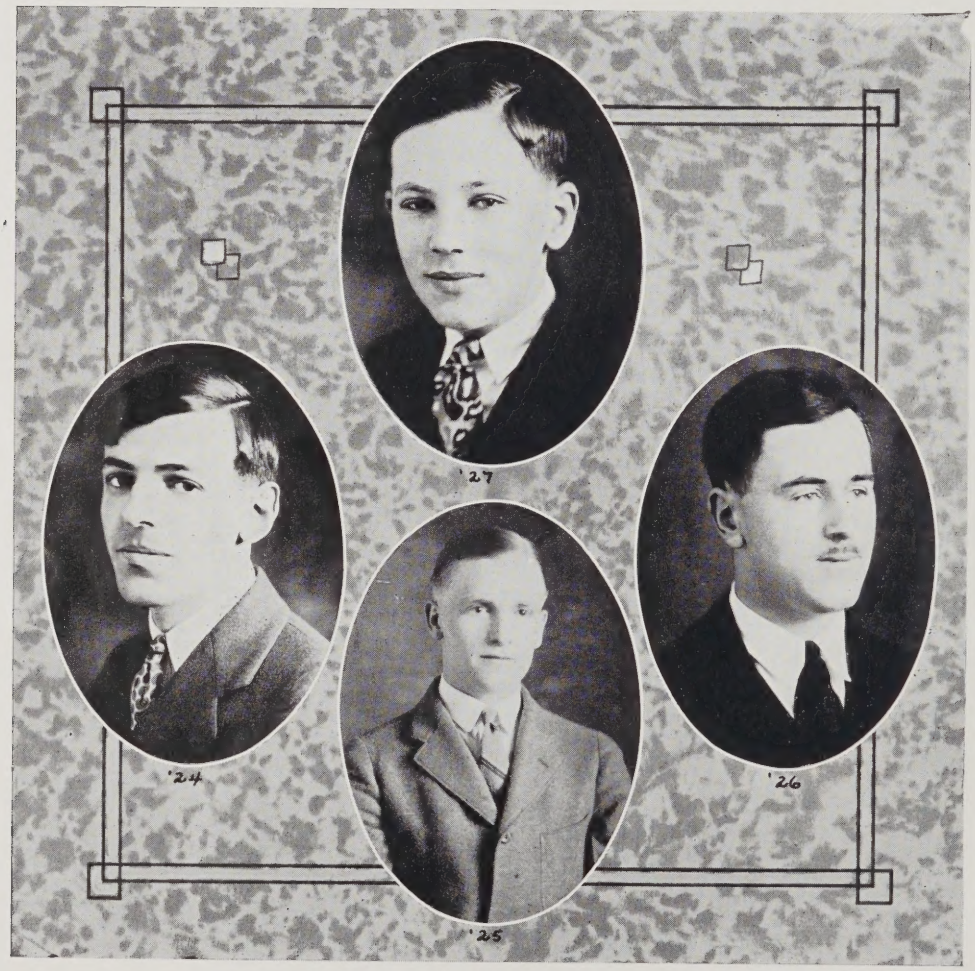

EDITORS OF THE OAK

Editorial Staff

James Lee.....Editor-in-Chief
Lola King.....Literary Editor
Pauline Smouse.....Social Editor
Cecelia Lawton.....Art Editor
Mary Faherty.....Athletic Editor
Louise Lewis.....Joke Editor
Douglas Helbig.....Photographic Editor
Russell Brown.....Alumni Editor
Miss Johnson.....Sponsor

Business Staff

McClelland Dixon.....Manager
Mitchell Franklin.....Advertising Manager
Ralph Blake.....Circulation Manager

PICTORIAL HISTORY OF SCHOOL

School Yells

OFFICIAL YELL.

Yell, yell, we have no yell,
But when we yell, we yell like ———
One-a-zip, two-a-zip, three-a-zip, zam!
Oakland High School don't give a ———
Hobble, gobble, razzle, dazzle,
Sis, boom, bah!
Oakland High School!
Rah! Rah! Rah!

LOCOMOTIVE

Rah, rah, rah, rah! Oakland High! Oakland High!
Rah, rah, rah, rah! Oakland High! Oakland High!
Rah, rah, rah, rah! Oakland High! Oakland High!
YEA!

GENEVIVO

Genevivo, Genevivo, Genevivo-vi-vo-vum,
Boom, get a rat trap bigger than a cat trap;
Boom get another, bigger than the other,
Sis-boom bah! Cannibals! Cannibals!
Eat 'em up raw! Oakland High School! Rah! Rah! Rah!

Class Yells

Hi! Boom! Zickery Zack
Here we come, clear the track!
We're the Seniors, we're not slow—
We're the class that makes things go.
Rip-saw! Rip-saw! Rip-saw, Punch!
We belong to the Senior bunch,
Am I in it? Well I guess!
I'm a Senior! Yes, yes, yes!

Hi-ki—Hi-ki—Ho-ke come
Seniors! Seniors! Um-um-ummmm!

School Songs

OAKLAND HI

(Tune—Baby Face)

Oakland Hi, you're the best in all the States!
Oakland Hi!
There's not another one can pass you by;
Oakland Hi!
We've obtained education
We've prepared graduation
Oakland Hi!
We will forever remember the days gone by,
We don't need a shove
We surely are in love
With you dear Oakland Hi.
Oakland Hi! We've enjoyed many pleasures here;
Oakland Hi!
Without you we would surely want to die;
Oakland Hi!
We have studied very hard
Now we're reaping our reward
Oakland Hi!
When we think of leaving you 'tis with many a sigh—
We don't need a shove
We surely are in love
With you dear Oakland Hi. P. S.

"BYE, BYE, HIGH SCHOOL"

Pack up all our smiles and woe;
Here we go sighing low:
Bye, bye, High School.
Where the future waits for us,
Plenty of cheer, plenty of fuss!
Bye, bye, High School!
Oh how many friends we leave behind us;
Of our honest grief, our eyes betray us.
Bid adieu, we're friends too,
Now we're leaving you,
High School Bye-bye. M. R. V.

(Tune—Moonlight and Roses)

Old Oakland High School,
We hate to say farewell to you;
And when we graduate
We'll be feeling rather blue.
We'll always love you
And though our paths may be far apart,
Old Oakland High will be
The shrine of our heart. C. E. L.

How silent too was the planting of the acorn; scattered from the lap of some wandering wind!—Carlyle.

Principal's Message

To the Class of '27

At last the time has come when your High School days have drawn to a close. You are ready to pass into a new life of responsibility.

In the four years that you have spent within the care of your Alma Mater, perhaps some of you have endeavored to clothe yourselves with a rich mantle of learning. Has love, charity for all, its place in that learning? Is it that you have fostered within your hearts during this brief span of years, a feeling of love for God and fellow-man, a desire to dedicate yourselves to the service of others for the betterment of the society in which you move?

One who is schooled in the art of learning, but who has not charity in his heart for all mankind, is a menace to society.

In bidding farewell to you, I borrow the words Polonius used to his son, Laertes, as he set forth upon his mission in life:

> "To thine own self be true,
> And it must follow, as the night, the day,
> Thou canst not then be false to any man."

Affectionately and sincerely,
KATHARINE T. CONLEY.

The Faculty

MISS KATHARINE CONLEY, Principal.
A. B., Notre Dame College, Baltimore, Maryland;
M. A., New Rochelle, New York.
History, Civics, Science, Dramatics.

MR. WILEY W. JENKINS, Assistant Principal.
Johns Hopkins University, Baltimore, Maryland.
Mathematics.

MISS LOUISE ARCHER
A. B. Western Maryland College, Westminster, Maryland.
French, English, History.

MISS KATHRINE BROWN
H. E., Hood College, Frederick, Maryland.

MISS RUTH CONLEY
A. B., St. Joseph's College, Emmitsburg, Maryland.
Latin, Music, English, Dramatics.

MISS ALICE COX
B. C. S., Bowling Green Business University, Bowling Green, Kentucky.
Bookkeeping, Typewriting, Shorthand.

MISS JANICE FULGHAM
A. B., Elon College, Elon, North Carolina.
Biology.

MR. O. T. GRASER
B. S., Pennsylvania State College, State College, Pennsylvania.
Agriculture, General Science.

MISS EMILY W. JOHNSON
A. B., George Washington University, Washington, D. C.
English, History.

MISS ISOBEL UNDERWOOD
A. B., Wesleyan University, Buchannon, W. Va.
English, Civics.

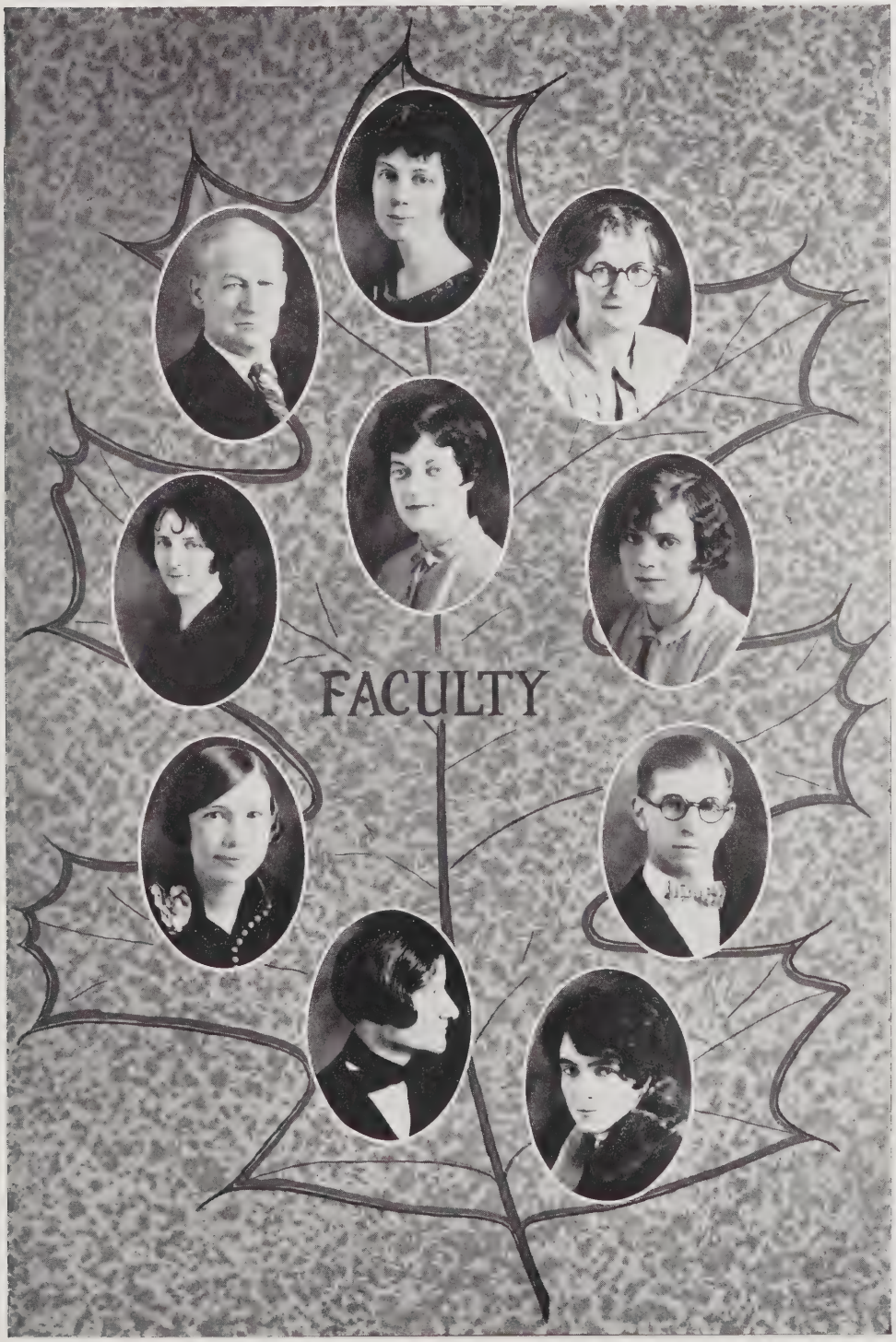
FACULTY

Autographs

Nay, when our Oak flowered, or put on its leaves (its glad events) what shout of proclamation could there be?
—Carlyle.

Class of '27

OFFICERS

Ruth Fike .....President
Lucille Ours .....Vice-President
Cecelia Lawton .....Secretary
McClelland Dixon .....Treasurer
Mr. Jenkins .....Class Adviser

Class Motto—Crescat nostra scientia Class Colors—Blue and Silver
Class Flower—Delphinium

BIGGS. GERALD
BLAKE, RALPH
BOWSER, CARLTON
BUTLER, EDMUND
CASTEEL, MILDRED
COLAW, DORIS
DIXON McCLELLAND
DODGE, VIRGINIA
FAHERTY, MARY
FIKE, RUTH
FRANKLIN, MITCHELL
HELBIG, DOUGLAS
HOLTSCHNEIDER, LILLIAN
HOSTETLER, NORRENE
JANKEY, MARY
KIGHT, LONA
KING, LOLA
LAWTON, CECELIA
LEE, JAMES
LEWIS, LOUISE
MURPHY, NELLIE
NINE, ELLEN
NINE, HAZEL
OFFUTT, MARY JANE
OURS, LUCILLE
READY, JUANITA
SEMBOWER,DOROTHY
SMOUSE, IRENE
SMOUSE, PAULINE
VanSICKLE, MILDRED
WHITE, MYRTLE
WILT, BEATRCIE
YUTZY, HAROLD

Fike
Ours
Lawton
Colaw
Dodge
Faherty
Dixon
Casteel
Franklin
Carney
Butler
Biggs
Blake
Bowser
Helbig
Holtschneider
Hostetler

Yankey
Kight
King
Lee
Sembower
Smouse
Smouse
Lewis
Van Sickle
Murphy
White
Nine
Nine
Offutt
Ready
Willt
Yutzy

THE SENIORS

MARY FAHERTY

Graduate of Commercial Course.

Glee Club '24, '25, '26, '27; Athletic Association '24, '25, '26, '27; Literary Society '24, '25, 26, '27; Dramatics '24, '25, '26, '27; Basket Ball Team '24,; Class President '24; Volley Ball Team '24, '25, '26, '27; La Cercele Francais '26,; Volley Ball Captain '27; Biology Club '26, '27; Secretary and Treasurer of Athletic Association '26, '27; Athletic Editor of The Oak '27.

Just a Wild Irish Rose.

MITCHELL FRANKLIN

Graduate of Academic Course.

Glee Club '24, '26, '27; Athletic Association '24, '25, '26, '27; Literary Society '24, '25, '26, '27; Dramatics '24, '25, '26, '27; Track Team '24, '25, '26, '27; Soccer Team '26, '27; Captain of Soccer Team '27; Basket Ball '27; Assistant Scout Master '27; Secretary of Class '24; President of Class '25; Secretary and Treasurer of Class '26; President of Athletic Association '27; Treasurer of Glee Club '27; Base Ball '27; Biology Club '27; Advertising Manager of The Oak '27.

The Romantic Comedian.

DOUGLAS HELBIG

Graduate of Academic Course.

Athletic Association '24, '25, '26, '27; Glee Club '24, '26, '27; Dramatics '24, '25, '26, '27; Literary Society '24, '25, '26, '27; Basket Ball '26, '27; Photographic Editor of The Oak '27.

Handsome is as handsome does.

CECELIA LAWTON

Graduate of Academic Course.

Athletic Association '24, '25, '26, '27; Glee Club '24, '26, '27; Literary Society '24, '25, '26, '27; Dramatics '24, '25, '26, '27; Secretary and Treasurer of Class '24; La Cercle Francais '26; Secretary of Class '27; Art Editor of The Oak '27.

Where charm reigns supreme.

MARY JANKEY

Graduate of Academic Course.

Glee Club '24; Athletic Association '24, '25, '26, '27; Biology Club '26; La Cercle Francais '26; Literary Society '24, '25, '26, '27; Dramatics '24; '25, '26, '27; 4-H Club '25, '26, '27.

Behold me, I am May

CARLTON BOWSER

Graduate of Commercial Course.

Literary Society '24, '25, '26, '27; Dramatics '24, '25, '26, '27; Athletic Association '24, '25, '26, '27; Glee Club '24, '26, '27.

Where his clear spirit leads him, there's his road.

EDMUND BUTLER

Graduate of General Course.

Athletic Association '24, '25, '26, '27; Glee Club '24; Track Team '24, '25, '26, '27; Base Ball '26, '27; Soccer Team '26, '27; Basket Ball Team '26, '27; Literary Society '24, '25, '26, '27; Dramatics '26, '27.

They say an old man is twice a child.

MILDRED CASTEEL

Graduate of Academic Course.

Glee Club '26; Literary Society '24, '25, '26, '27; Dramatics '24, '25, '26, '27; La Cercle Francais '26; Librarian '26, '27; Vice President of La Cercle Francais '26.

Ah! Psyche, from the regions which are Holy Land.

DORIS COLAW

Graduate of Academic Course.

Glee Club '26; Literary Society '26, '27; Dramatics '26, '27; Biology Club '26.

Whatever comes from her heart carries the hue of its birthplace.

VIRGINIA DODGE

Graduate of Academic Course.

Glee Club '26, '27; Literary Society '26, '27; Dramatics '26, '27; La Cercle Francais '26; Biology Club '26; President of Literary Society '27.

Few things are impossible to diligence and skill.

LONA KIGHT

Graduate of Commercial Course.

Athletic Association '24, '25, '26, '27; Biology Club '26; Glee Club '24; Literary Society '24, '25, '26, '27; Dramatics '26, '27.

She flies high.

JAMES LEE

Graduate of Academic Course.

Athletic Association '24, '25, '26, '27; Treasurer of Class '24; Track Team '24, '25, '26, '27; Boy Scout '24, '25, '26, '27; Glee Club '24, '26, '27; Secretary of Glee Club '27; Literary Society '24, '26, '27; Dramatics '24, '25, '26, '27; Biology Club '26; Soccer Team '27; Basket Ball '27; Editor-in-Chief of The Oak '27.

May his future life be as high grade, serene,
And worth while as has been his school career.

LOLA KING

Graduate of Academic Course.

La Cercle Francais '26; Biology Club '26; Glee Club '24; Local Leader of 4-H Club '26, '27; Literary Society '24, '25, '26, '27; Literary Editor of The Oak '27.

Thou knowest most, who sayest least.

NELLIE MURPHY

Graduate of Academic Course.

Glee Club '26, '27; Athletic Association '24, '25, '26, '27; La Cercle Francais '26; Biology Club '26; Literary Society '24, '25, '26, '27; Dramatics '24, '25, '26, '27.

A happy smile lasts a while.

LOUISE LEWIS

Graduate of Academic Course.

Glee Club '24, '26, '27; La Cercle Francais '26; Biology Club '26; Athletic Association '24, '25, '26, '27; Literary Society '24, '25, '26, '27; Dramatics '24, '25, '26, '27; Joke Editor of The Oak '27.

. . . . a friend i' the court is better than a penny i' purse.

DOROTHY SEMBOWER

Graduate of Academic Course.

Athletic Association '24, '25, '26, 27; Literary Society '24, '25, '26, '27; Dramatics '24, '25, '26, '27; La Cercle Francais '26.

She's only a Dot, but she surely is dashy.

HAZEL NINE

Graduate of Academic Course.

Dramatics '24, '25, '26, '27; Literary Society '24, '25, '26, '27; Athletic Association '24, '25, '26, '27; Glee Club '24, '26; Biology Club '26, '27; La Celcle Francais '26.

When she had passed it seemed like the ceasing of exquisite music.

ELLEN NINE

Graduate of Academic Course.

Glee Club '24; Dramatics '24, '25, '26, '27; Athletic Association '24, '25, '26, '27; Literary Society '24, '25, '26, '27; Biology Club '26.

Pansies for thought, Rosemary for remembrance.

MYRTLE WHITE

Graduate of Commercial Course.

Athletic Association '24, '25, '26, '27; Glee Club '24; Literary Society '24, '25, '26, '27.

Black were her eyes as the berry that grows on the thorn by the wayside.

M'CLELLAND DIXON

Graduate of Academic Course.

Glee Club '24, '26, '27; Athletic Association '24, '25, '26, '27; Literary Society '24, '25, '26, '27; Dramatics '24, '25, '26, '27; Junior Assistant Scout Master '26, '27; Vice President of Class '25; Base Ball '27; Basket Ball '27; Treasurer of Class '27; Business Manager of The Oak '27.

'Twas Pan himself had wandered here.

MARY JANE OFFUTT

Graduate of General Course.

Glee Club '24, '25, '26, '27; Athletic Association '24, '25, '26, '27; La Cercle Francais '26; Dramatics '24, '25, '26, '27; Literary Society '24, '25, '26, '27.

Width times length equals volume.

JUANITA READY

Graduate of Academic Course.

Glee Club '26; Athletic Association '24, '25, '26, '27; La Cercle Francais '26; Literary Society '24, '25, '26, '27; Dramatics '24, '25, '26, '27.

She's also ready.

IRENE SMOUSE

Graduate of General Course.

Athletic Association '24, '25, '26, '27; Glee Club '24, '26, '27; La Cercle Francais '26; Dramatics '24, '25, '26, '27; Literary Society '24, '25, '26, '27.

Beauty needs no pencil, beauty's truth to lay.

RUTH FIKE

Graduate of Commercial Course.

Athletic Association '24, 25, '26, '27; Literary Society '24, '25, '26, '27; Dramatics '24, '25, '26, '27; Glee Club '24, '27; Class President '27.

Two stars keep not their motion in one sphere.

HAROLD YUTZY

Graduate of Commercial Course.

Glee Club '24, '26, '27; Athletic Association '24, '25, '26, '27; Base Ball '25, '26, '27; Dramatics '24, '25, '26, '27.

Where ignorance is bliss, 'tis folly to be wise.

BEATRICE WILT

Graduate of Commercial Course.

Glee Club '24; Athletic Association '24, '25, '26, '27; Dramatics '24, '25, '26, '27; Literary Society '24, '25, '26, '27.

Wilt—But she doesn't.

MILDRED VANSICKLE

Graduate of Academic Course.

Sewing Club '23; Glee Club '24; Dramatics '24, '25, '26, '27; Biology Club '26, '27; Athletic Association '24, '25, '26, '27; Literary Society '24, '25, '26, '27.

Always cheerful, never fearful.

PAULINE SMOUSE

Graduate of Commercial Course.

Glee Club '24; Literary Society '24, '25, '26, '27; Dramatics '24, '25, '26, '27; Athletic Association '24, '25, '26, '27; Secretary of Literary Society '27; Social Editor of The Oak '27.

Fair is she to behold, this maid of seventeen summers.

LUCILLE OURS

Graduate of Academic Course.

La Cercle Francais '26; Glee Club '24, '25, '26, '27; Dramatics '24, '25, '26, '27; Literary Society '24, '26, '27; Athletic Association '24, '25, '26, '27; Vice President of Class '27.

A merry heart goes all day long; your sad one tires in a mile-a.

NORRENE HOSTETLER

Graduate of Commercial Course.

Glee Club '24; Athletic Association '24, '25, '26, '27; Dramatics '26, '27; Literary Society '24, '25, '26, '27.

Small but mighty.

GERALD BIGGS

Graduate of Commercial Course.

Glee Club '24, '26, '27; Athletic Association '24, '25, '26, '27; Dramatics '24, '25, '26, '27; Literary Society '24, '25, '26, '27; Agriculture Club '26, '27; Vice Presdent of "Ag" Club '27.

Stood a spell on one foot; then stood a spell on t'other.

LILLIAN HOLTSCHNEIDER

Graduate of Academic Course.

Glee Club '24, '26, '27; Athletic Association '24, '25, '26, '27; La Cercle Francais '26; Literary Society '24, '25, '26, '27; Dramatics '26, '27.

See the rose is listening, Lily, and the rose may tell.

RALPH BLAKE

Graduate of Commercial Course.

Athletic Association '24, '25, '26, '27; Glee Club '24, '25, '26, '27; Soccer Team '26, '27; Base Ball '27; Track Team '27; Circulating Manager of The Oak '27.

His length is as the length of ten.

Class Prophecy

(Mother Goose enters, very tired)
My, this has been a busy week for me,
But it's been well worth it, I can see;
Although I am tired(and quite worn out
From traveling the United States about
Trying to find members of the '27 throng—
I knew they'd be helping the world along.
It's been great fun for me, 'tis true
And I've succeeded in finding all but two.
Now you can rely upon it, and safely bet
That I won't give those two up, just yet.
(Yell off stage)
What is that? Listen! Hark!
I hear a cheer from the ball park.
(Chorus gives school yell, Mother Goose peeps out)
Now who would guess that here, at home,
McClelland Dixon, who never liked to roam,
Is cheer leader of Oakland's big ball game.
At this position he has won great fame.
The name of the rivals I can't tell yet,
But Oakland's winning the game, don't fret.
When it comes to playing, you them can't defeat
With Mitchell Franklin as coach and star athlete.
At last I've found all, so an account I'll give
Of how the Seniors of '27 help others to live.
First of all Mary Faherty in a college I saw
Teaching physical culture and the health law.
Lola King as an authoress has won her fame—
Readers of Intelligence won't forget her name.
James Lee is studying hard at law, and say!
Judge in the Supreme Court he'll be some day.
Mildred Casteel a partner in Miller's is now,
She had the knack of getting there, somehow.
Norrene Hostetler through college did wade,
As a commercial teacher, success she has made.
Louise Lewis a prize taker in Latin will be,
As soon as she receives her college degree.
Slim Mary Jankey has become a nurse grand,
With patients from Deer Park to Oakland.
Doris Colaw, too, has become a first class nurse,
With fame before her, and a well filled purse.
Harold Yutzy continues his pastime with luck,
Making noise—but now it's with a Ford truck.
Pauline Smouse at work in a home mission field
Is skillfully laboring the ungodly to shield.
In Government work, Beatrice Wilt we find,

Problems of the United States fill her mind.
Ralph Blake, who was once a sheik of rank,
Is the honorable cashier of a city bank.
Carlton Bowser an electrical engineer has become,
He is the only rival of the famous Edison.
Lona Kight as a speed typist has made her way;
Go to it, the record will be yours some day.
Juanita Ready with her smile blithe and merry
Has become the matron of a girls' seminary.
Lucille Ours is still up to her pranks,
And as a vamp is first in the ranks.
Irene Smouse, in New York does display
Gay models from Paris day after day.
Lillian Holtschneider a teacher did make,
And now in the school room her work is no fake.
Nellie Murphy as home maker has found success
As to the lucky man, you are entitled a guess.
Gerald Biggs to Pierce the Ford is still running,
His power as excuse maker is exceedingly cunning.
Ellen Nine, the organizer of recreation,
Is in the National Department of Education.
Dorothy Sembower at school teaching is working
To keep boys and girls their tasks from shirking.
Myrtle White still powders her nose so fair,
Go to it, Myrtle, you'll find him somewhere.
Edmund Butler is setting styles for hair dress,
On side burns, of course, he puts most stress.
Virginia Dodge, with her sweet vampish way,
Labors hard in an office from day to day.
Douglas Helbig is in the moving picture game;
In Valentino's place he has won great fame.
Hazel Nine has become a musician grand
And directs the best orchestra in the land.
Mildred VanSickle, as debater, bravely fights;
Her leading subject is: "Woman's Rights."
Mary Jane Offutt's name we see on display
An actress is she on the Great White Way.
Cecelia Lawton as nurse did succeed
In Washington, at Walter Reed.
Ruth Fike is quite famous with money galore;
She is the popular manager of a candy store.
And now since of this class you all know
From your presence I will quickly go,
Hoping that with me you are agreed
That they have helped the world's need.
It has been a great pleasure to visit you,
And now I bid one and all a fond adieu.

R. V. F.
D. P. S.

Class Will

Realizing that we are about to pass through the portals of our dear Alma Mater and enter into the vicissitudes of life, we pause, to express our hearty appreciation for the benefits we have gained here and the good times we have enjoyed. Inasmuch as we have been examined and pronounced of sound mind and body, and have ample time to do so, we herein make, publish and declare this to be our last will and testament.

First: After careful consideration and appreciation of the opportunity it has afforded us we leave to the School Board of Garrett County the bus lines, without which many of our class could not have obtained their high school education.

Second: In return for what they have done in preparing us for our life's work and guiding us onward toward our goal we will and bequeath the following to the loyal members of the High School faculty:

To our beloved principal, Miss Katharine, who has been a true friend and helper throughout the past four years, we give a chauffeur for her car, with the hope that James may find employment elsewhere.

In remembrance of the many enjoyable evenings we have spent in Mr. Jenkin's forty-minute class, and realizing that without us he will become lonesome, we have decided to bestow upon him a parrot.

Owing to the fact that Miss Archer is constantly growing fonder of that color known as red, we have pleasure in presenting her with the popular song, "When the Red-Red Robin Comes Bob-Bob-Bobbin' Along."

We give to Miss Brown, our domestic science teacher, a book on "diets" to use for the benefit of next year's cooking class.

To Miss Cox, we bequeath a new record, to be played in the typewriting department, in place of the one she has worn out.

To Miss Ruth, who has unselfishly given her musical ability toward the improvement of the School, we cede a stack of old "Brown" books.

We bestow upon Mr. Graser an engagement book in order that he may keep straight his many dates.

To Miss Johnson, who has loyally done her share in the development of United States Citizens, we leave next year's Democracy Class.

As Miss Fulgham is exceedingly fond of insects, we present her a book on "Bugs."

Upon receiving the information that Miss Underwood is greatly interested in agriculture, we have decided to, throughout the coming year, send her a monthly copy of the State Agriculture Bulletin.

Third: As we pass into the great beyond we realize that there is one thing we have acquired in High School that we cannot hope to take with us, this, our title of "Privileged Characters," we heartily bestow upon the Junior Class.

To the Sophs, we give the pleasure of carrying all bugs to Biology class.

To the Freshmen we give all the Oak leaves around the school house.

Fourth: We leave, individually, our private possessions, as follows:

Our exhalted ruler, Ruth Fike, leaves her joy as president of the Senior Class to the one unlucky enough to fall heir to it.

To the gigantic Thurl Tower, Gerald Biggs leaves his Ford, the greatest reducing device ever invented.

Our most graceful member, Ralph Blake, after much consideration, does bestow upon Gerald Harris his ability to dance in his number 11's.

To Dan Hamill, Carlton Bowser, gives his careful instructions on "How to run a Dodge." May he succeed.

With great reluctance and much foreboding, Eddie Butler cedes his side burns to Theodore Marley.

Doris Colaw leaves to Helen Leighton her book on "How to lose weight."

Realizing the need of an efficient librarian, Mildred Casteel bequeaths to Martha Townshend that position.

McClelland Dixon leaves his ability to chew gum in class, and get away with it, to Kenneth Stahl.

Although still residing on the farm, Virginia Dodge thinks it both fit and proper to present Iona Kelley with her name of "High School Flirt."

Our class comedian, Mitchell Franklin, leaves his power to act as such to Alvin Ream.

After much pondering, our good looking Douglas Helbig has decided to leave his school girl complexion to Kermit Lohr.

Lillian Holtschneider gives to Theoda Rice her powder puff, in order that someone will have one to lend next year.

Norrene Hostetler doth bequeath to Louise Lauer her receipt "How to grow tall." May she make more use of it than the former owner.

Mary Jankey cedes to Frank Welling her place in typewriting. Don't use the hunt and peck system, Frank.

Lona Kight leaves her excellent ability in bookkeeping to one of the Junior class who is worthy of it.

Cecelia Lawton presents Bud Stemple with her art in writing, to be used in place of his grammar school hieroglyphics, as these are immature for Juniors.

James Lee wills his wonderful ability to control his temper to Bob Stanton. He will need it in English IV class.

To Nancy Franklin, Louise Lewis leaves her coveted title of "Teacher's Pet."

In order that she may help Mr. Bernard cut down expense of hats, Nellie Murphy leaves to Hildred her golden locks.

Ellen Nine gives to Peter Ridder her companionship.

Gay Hamill is the lucky receiver of Hazel Nine's musical ability with which she is to entertain the students at dinner hour.

Mary Jane Offutt, realizing that she could get along better without her excess weight, and that it will not encumber her sister Helen, doth call for Shylock to cut a pound of flesh from next her heart and bestow it upon the aforesaid Helen.

Lucille Ours leaves her position as Vice President of the Senior Class to one who will be qualified to preside over meetings during the absence of the president.

Juanita Ready presents Bernard Gonder with her crutches which she hopes will enable him to complete his journey West.

To her sister, Dorothy Sembower surrenders her place in the Dodge roadster.

Irene Smouse presents Irene Bond with the history of her surname.

It seems altogether right for Pauline Smouse to leave her typewriting ability to Renninger and Offutt, and her ability to write poetry to Kermit Lohr.

Feeling certain that she will pass in geometry Mildred VanSickle gives her seat in the aforesaid class to Mary Grace Shirer.

Beatrice Wilt leaves her knowledge to her cousin, Mary Merrill, in order that she may become a full fledged Junior.

Harold Yutzy, after due consideration, has decided to cede to Virginia Hamill his methods of creating a distrubance. Come on Virginia, let's have some racket.

Lastly we appoint Edward Frantz, the soul executor of this our last will and testament, to hand down the above described property to the benefactors.

Done under our hand and seal this fourteenth day of June in the year of our Lord one thousand nine hundred twenty-seven.

SENIOR CLASS OF '27.
Per: Mary Jankey
Ralph Blake
Carlton Bowser
Pauline Smouse
James Lee
Ruth Fike.

Class Poem

Oakland High School, for thy glory
We will make the welkin ring,
'Till the echoes from the mountains
Joyously thy praise do sing.

Not long since we were but Freshmen,
Then gay Sophs and Juniors too;
Now we're Seniors gay and learned—
Class of '27 staunch and true.

Oakland High School, we do love thee
More and more each coming day,
And thy memory will grow dearer
Though we wander far away.

True and loyal are thy friendships;
Ne'er forgotten will they be.
Farewell, dear old Alma Mater;
Farewell, farewell to thee.

M. S. F.

Class of '28

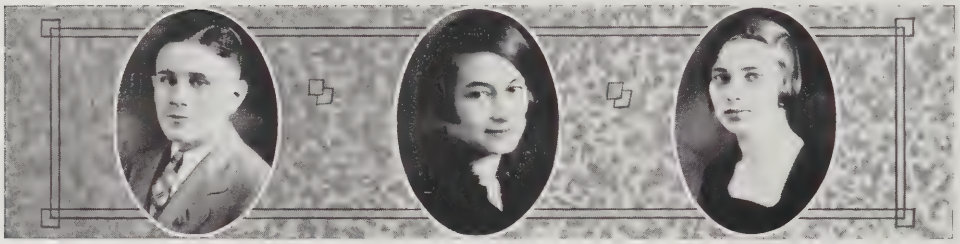

OFFICERS

Kenneth Stahl .....President
Mary Louise Helbig.....Vice-President
Irva Ashby .....Secretary

Motto: After the Battle, the Reward. Class Colors: Coral and Gold.

Flower: Sweetheart Roses.

ROLL

Altstetter, George
Ashby, Irva
Bernard, Hilda
Bernard, Marie
Biggs, Harland
Bittinger, Edith
Blamble, Lavona
Bond, Irene
Bosley, Evelyn
Brown, Wilmer
Canty, Margaret
Clary, Vivian
Colaw, Odele
Dodge, James
Fulk, Beryldine
Hamill, Dan
Hauser, Ellwood
Hawkins, Elim
Helbig, Mary Louise
Hinebaugh, Helen
Kahl, Mary Jane
Kight, Myrtle
Marley, Theodore
Michael, Louise
Miller, Curtis
Miller, Robert
Murphy, Leonard
Newman, Ruth
Ready, Roland
Ream, Alvin
Ream, Erval
Rice, Theoda
Sanders, Dale
Sanders, Denver
Sebold, Genevieve
Shaffer, Ardith
Shirer, Mary Grace
Shreve, Louise
Snyder, Albert
Stahl, Kenneth
Stanton, Robert
Stemple, Robert
Tower, Ned
Tower, Thurl
Townshend, Martha
White, Eleanor
Yutzy, Hasaleah
Zimmerman, Marie

Class of '29

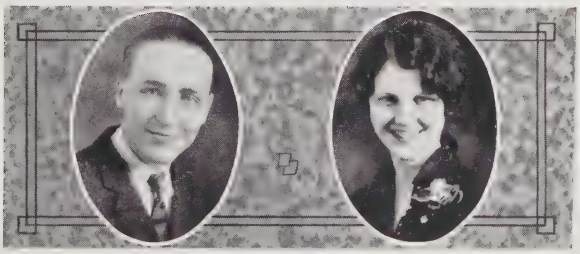

OFFICERS

Dorothea Sturgiss.....President (Girls)
Kermit Lohr.....President (Boys)

Motto: Smilin' Thru. Class Colors: American Beauty and Silver

Flower: American Beauty Rose.

ROLL

Adams, Wilda
Aronhalt, Gertrude
Ashby, Eva
Bittinger, Lorraine
Bowers, Bermetta
Brenneman, Oma
Calhoun, Lyla
Calhoun, Verna
Casteel, Welba
DeBerry, William
DeWitt, Cleo
Duke, Cecelia
Fike, Ethel
Franklin, Nancy
Gibson, Helen
Gilbert, Blanche
Gonder, Martha
Harris, Gerald
Helbig, Clara D.
Hinebaugh, Mary
Holtschneider, Alice
Johnson, Elizabeth
Junkins, Bernadine
Kelley, Iona
Kelley, Auziene
Kepner, Ruth
Lauer, Louise
Lawton, Percy
Leighton, Helen
Lohr, Kermit
Lowdermilk, Willa
Maroney, John
Maroney, Monica
Miller, Lois
Morris, Hilda
Ridder, Wilbert
Ridder, Archie
Sanders, Gladys
Sauerwald, Bertha
Savage, Avonelle
Shaffer, Evelyn
Shaffer, Boyd
Sincell, Adeline
Spoerlein, Ernest
Stemple, Richard
Stevenson, Dorothy
Sturgiss, Dorothea
Swindler, Glenn
Thrasher, Frances
Welch, Dorothy
Whitehill, Gertrude
Winters, Lester

Class of '30

OFFICERS

Helen Offutt..President.

Charles Dodge..V-Pres't

Motto: When the Green Wears Off.

Colors: Green and White.

Flower: Carnation.

ROLL

Ashby, Leslie
Ashby, Wilda
Bernard, Gertrude
Bernard, Lucille
Bittinger, Harold
Bowen, Wilmot
Bowman, Philip
Bowers, Lucille
Bowers, Helen
Brenneman, Maeleta
Browning, Leona
Callis, Rosanna
Campbell, Margaret
Canty, Bernadine
Casteel, Louise
Chapman, Waneta
Colaw, Don
Davis, Richard
Dewitt, Ralph
Dixon, Susanna
Dodge, Charles
Duke, Harris
Durst, Alice
Elliott, Crystal
Faherty, Mary
Filsinger, Marie
Fike, Helen
Ford, Reginald
Forman, Carrol
Fraley, Margaret
Frantz, Edward
Gibson, Elizabeth
Gilbert, Virginia
Gnegy, Gladys
Gnegy, William
Gonder, Thomas
Gonder, Bernard
Gonder, Betty
Gonder, Lindsay
Graves, Kenneth
Graves, Wilmer
Groves, Fred
Hahn, Clifford
Hamill, Gay
Hamill, Virginia
Hardesty, Betty
Harvey, Willa
Hauser, Pauline
Helbig, Agnes
Hinebaugh, Rosella
Iman, Elvin
Kelley, Virginia
Kendall, Theresa
Killius, Orpha
Killius, Walter
King, Edward
Landis, Lovenia
Lantz, Marie
Lawson, Lucille
Lawton, Lewis
Leary, Willard
Lockyer, Jacqueline
Lohr, Ronald
Long, Carl
Maffett, Bernadette
Maloney, Robert
Markley, Edward
Mason, Margaret Jane
Menear, Otto
Merrill, Mary
Moore, Donald
Mosser, Dayton
Myers, Margaret
Nethkin, Francis
Nordeck, Geraldine
Offutt, Helen
Parker, Mary Betty
Porter, Donald
Pysell, Mary
Ramsey, Beldian
Ramsey, Hazel
Rathbun, Howard
Ridder, Harlen
Riley, Elwood
Sanders, Paul
Sebold, Edward
Sebold, Mary
Sembower, Lucille
Shaffer, Beulah
Shaffer, Mabel
Shaffer, Virginia
Slabaugh, Anna
Sollars, Helen
Stanton, Sarah
Stemple, Mildred
Stevenson, John
Sweitzer, Nina Alice
Tasker, Gladys
Thayer, Irene
Tower, Janet
Turney, Ralph
Weeks, Virginia
Welling, Frank
Wolf, Thomas
Yutzy, Mary Frances

These things befell not, they were slowly done; not in an hour, but through the flight of days.—Carlyle.

Soccer Team

Goal .....Sanders
Left Full-back .....Blake
Right Full-back .....Echard
Left Half-back .....Yutzy
Center Half-back .....Miller R.
Right Half-back .....Casteel
Outside Left Forward .....Butler
Inside Left Forward .....Miller G.
Center Forward .....Franklin (Captain)
Inside Right Forward .....Miller C.
Outside Right Forward .....Maroney
Substitutes—Lee, Dodge, Hamill, Clark.

SOCCER SCHEDULE.

TEAM	OPPONENTS	DATE	O. H. S.
*Accident	0	September 29	3
Kitzmiller	2	October 4	6
Grantsville	0	October 8	6
*Kitzmiller	0	October 13	0
*Grantsville	0	October 21	6
Accident	0	October 27	0
Opponents	2	O. H. S.	21

INTER-COUNTY GAMES

Barton .....18.....November 17.....0

*Denotes games played at home.

Basketball

FIRST TEAM		SECOND TEAM	
Forward	Helbig	Forward	Lawton
Forward	Maroney	Forward	Butler
Center	Echard (Capt.)	Center	Miller
Guard	Blake	Guard	Franklin
Guard	Sanders	Guard	Yutzy

SCHEDULE

TEAM	OPPONENTS	DATE	O. H. S.
Friendsville	8	December 12	40
*Friendsville	18	January 7	62
*Rowlesburg	20	January 12	19
*Beall High	29	January 20	19
Rowlesburg	33	February 2	22
*Davis	28	February 24	21
*Hill Tops	38	March 10	21
Junior High	25		24
Total	199		228

INTER-COUNTY GAMES

Allegany High	76		14

*Denotes games played at home.

Overheard in the Corridors

Bernard Gonder says: The reason so many Freshmen flunk is because fools ask questions wise men can't answer.

Senior—You'll have to keep your eyes open in O. H. S.
Freshman—Why?
Senior—If you don't, you won't be able to see.

James Lee—Well, Kenneth, I hear you have taken up walking for your health. How does it seem?
Kenneth—Seems rather awkward at first without a windshield.

James—That's a new collar you have on. Bet I know where you got it.
Mitchell—Where?
James—Around your neck.

Irene—I saw your beau this afternoon.
Mary Jane—Did you see his gold tooth?
Irene—No, he didn't have his mouth open.
Mary Jane—Then you didn't see my beau.

Baseball '26

Catcher ..... Payton
Pitcher ..... Wolfe, John (Captain)
1st Base ..... Pollock
2nd Base ..... Welling
3rd Base ..... Butler
Short Stop ..... Sanders
Right Field ..... Miller R.
Center Field ..... Yutzy
Left Field ..... Miller C.
Substitutes—Forman, Crespi, Knotts.

SCHEDULE

TEAM	OPPONENTS	O. H. S.
Accident	6	22
*Friendsville	5	19
*Accident	4	26
Friendsville	9	11
*Aurora	4	29
*Oakland Cardinals	3	25
Total	31	132

*Denotes games at home.

Overheard in the Classrooms

Miss Brown—What is the plural for scissors?
Helen Offutt—Shearers.

Miss Brown—What do you get if you can't boil water?
Betty Gonder—Typhoid Fever.
Miss Brown—And when you boil it?
"Soup," answered a bright freshie.

Miss Johnson—Do you know what insurance is?
Alvin Ream—It's something that keeps a man poor all his life so he can get rich.

Miss Brown—Deep breathing kills bacteria.
Virginia Hamill—Yes, but how can I get them to breath deeply?

Miss Ruth—Did your Father write this essay?
Bud Stemple—No, Ma'am, he started it but Mamma had to do it all over again.

Miss Johnson—Have you read "To a Field Mouse"?
McClelland—How do you get them to listen?

Volley Ball Team

B. Gonder Faherty M. Gonder
Leighton Rice
Duke Carney Newman
Substitutes—M. Hinebaugh, Franklin, Blamble, Shaffer.

VOLLEY BALL SCHEDULE

TEAM	OPPONENTS	DATE	O. H. S.
*Grantsville	19	September 29	23
*Accident	27	September 29	8
Kitzmiller	18	October 4	15
Grantsville	8	October 8	54
Accident	63	October 27	3
Opponents	135	O. H. S.	103

*Denotes games at home.

Overheard on the Street

Norrene—How kind of you to bring me these lovely flowers. I believe there is still some dew on them.

Gilmore—Yes, but I'm going to pay the rest off tomorrow.

Ralph Blake—Say, Hugh, got a cigarette?
Hugh Echard, Yes, wanna see it?

Garrett County Track Meet

JINKS! JINKS! JINKS!

May 30 ..... Postponed on account of rain

June 7 ..... Rain again

Sept. 29 ..... Did you say rain?

October 1 ..... Finally held

Accident	23
Oakland	18
Kitzmiller (not entered)	
Friendsville	11
Grantsville (not entered)	

Oakland lost the meet for the first time in four years.

JINKS! JINKS! JINKS!

Overheard in the Corridors

Ralph—Cecelia, I can never forget you.
Cecelia—O, yes you can. You did it very nicely my last birthday.

Irene Smouse gazed pensively at a rural scene. "What are you running that steam roller over the field for?" she asked a farmer.
"I'm raising mashed potatoes this year, Madam," he replied.

Carlton—Why do you always keep a dog in the yard?
Gerald—So beggars can get a bite before they come in.

Edmund Butler says he broke all records coming to school the other day. We afterwards learned that he bought some phonograph records and slipped on the ice and broke them.

Jimmie—Would you like to take a walk?
Lucille—Yes, I would love to.
Jimmie—Then don't let me detain you.

Hazel—I told him I didn't want to see him any more.
Dorothy—What did he do?
Hazel—He turned out the light.

The man who goes through life hunting for something soft can find it right under his hat.

Doctor— Well, Douglas, do you have any temperature this morning?
Douglas—No, the nurse took it.

Wearers of Athletic Badges

GOLD

Carney, Agnes
Faherty, "Mickey"

SILVER

Bernard, Gertrude
Blamble, Lavona
Bowman, Philip
Canty, Bernadine
Canty, Margaret
Franklin, Mitchell
Gnegy, Wilbur
Hamill, Dan
Helbig, Douglas
Lawson, Lucille
Lewis, Louise
Miller, Robert
Ready, Roland
Sanders, Denver
Sebold, Genevieve
Stanton, Robert
Stemple, Mildred
Tower, Ned
Yutzy, Hasaleah

BRONZE

Altstetter, George
Ashby, Irva
Bernard, Hildred
Bosley, Evelyn
Brenneman, Rozelle
Brown, Wilmer
Callis, Elizabeth
Callis, Rosanna
Casteel, Louise
Casteel, Mildred
Clary, Vivian
Colaw, Don
Dodge, Charles
Dodge, James
Faherty, Mary
Franklin, Nancy
Fulk, Beryldine
Gibson, Elizabeth
Gilbert, Virginia
Gnegy, Gladys
Gonder, Betty
Gonder, Bernard
Gonder, Lindsey
Gonder, Martha
Gonder, Thomas
Groves, Fred
Hahn, Clifford
Hardesty, Betty
Helbig, Agnes
Hinebaugh, Helen
Hinebaugh, Mary
Hostetler, Norrene
Killius, Orpha
Lee, James
Leighton, Helen
Maffett, Bernadette
Moore, Donald
Myers, Margaret
Pysell, Mary
Rice, Theoda
Sebold, Mary
Sembower, Lucille
Shaffer, Beulah
Shaffer, Virginia
Snyder, Albert
Stanton, Sara Catharine
Stemple, Robert
Stevenson, Dorothy
Stevenson, John
Swindler, Glenn
Tasker, Gladys
Tower, Janet
Welling, Frank
Whitehill, Gertrude
Wilt, Olive
Winters, Lester
Yutzy,Mary Frances

Overheard in the Corridors

Norrene—The strongest men are out west.
Beatrice—Why, how's that?
Norrene—Don't they hold up trains out there?

Hugh—Harold, will you return this book for me, "Stories For All Occasions?"
Harold—What's wrong with it?
Hugh—It's a fake. There's nothing in it to tell the teacher when you don't have your lesson.

Myrtle—Are you going to the fair?
Edith—What fair?
Myrtle—The paper said fair today and tomorrow.

Lavona—What do you think of a boy who would deceive his best girl constantly?
McClelland—I think he's a wonder.

O. H. S. Glee Club

OFFICERS

Ralph Blake ..... President
James Lee ..... Secretary
Mitchell Franklin ..... Treasurer
Miss Ruth Conley ..... Faculty Adviser

"RINGS IN THE SAWDUST"

Operetta Given December 7, 1926

THE CAST

Toby Dunn ..... Ralph Blake
Sally Squeezem ..... Waneta Chapman
Banker Squeezem ..... James Dodge
Eliza Slimmer ..... Lavona Blamble
Widow Jaybird ..... Mary Jane Offutt
Willie Jaybird ..... Harold Yutzy
Inkey Snow ..... Mitchell Franklin
Dinkey Moore ..... Kenneth Stahl
Barker ..... Hugh Echard
Chorus ..... Glee Club

Miss Ruth Conley, Director

PROPERTIES AND COSTUMES

Millinery through courtesy of the Hat Box. Furniture through the courtesy of the Oakland Furniture Company.

Agriculture Club

OFFICERS.

Wilbert Ridder .....President
Gerald Biggs .....Vice-President
Harland Biggs .....Secretary
Charles Dodge .....Treasurer
O. T. Graser .....Faculty Adviser

Motto: To make two blades of grass grow where one grew before.

Colors: Blue and White. Flower: Cauliflower.

Goal: Field trip to Maryland Experiment Station.

CLUB MEMBERS

Lohr
Stevenson
Biggs King
Biggs Menear
Bowen Moore
Casteel Murphy
DeBerry Mosser
Ford Porter
Forman Spoerlein Ramsey
Gonder Ridder
Gnegy Ridder
Groves Ridder
Hauser Riley
Sebold Sanders

The beginning holds in it the end, and all that leads thereto; as the acorn does the oak and its fortunes.—Carlyle.

AUTUMN

A is for the many stupid answers we gave,
And you should have heard the faculty rave.
U is for units very difficult to earn,
So we took the course that was easy to learn.
T is for times we were jerked out of line
By our honored principal, Miss Kath-a-rine.
U is for understanding, which very few had;
This made our marks low and our teachers mad.
M is for money that we spent out of place,
Buying paint and powder to put on our face.
N is for nights we stayed after school,
Fulfilling sadly the forty minute rule.

—D. P. S.

AUTUMN CALENDAR

SEPTEMBER

7—Registration Day.

10—Athletic Association is organized. Of course our big athlete, Mitchell Franklin, is elected President, and Mary Faherty, Secretary and Treasurer.

14—The erst-while Juniors are looking very important. The Seniors have organized and we introuduce to you the Honorable President—RUTH FIKE.

15—A. A. stages a food sale. Mountains of preparation and a "sea" of food.

20—"All hands to the pumps," resounds through the halls! The Athletic season begins in full force with Mr. Graser and Miss Underwood in charge.

29—School parade. Oakland High School and Accident High School play Volley and Soccer at the fair grounds.

OCTOBER

1—Gold Rush! Welba Casteel, Albert Snyder and Dale Sanders, start for California, accompanied by the Covered Wagon.

12—The commercial class go on a moon-light party to Rainbow Inn. If you don't think we had fun ask Miss Cox about the aeroplane ride and the Chinese prayer.

15—The Literary Society give their first program in assembly—a great success!

18—Glee Club holds first meeting. Big work starts now.

26—A red letter day—the Seniors elect the Staff to take charge of the Year Book.

NOVEMBER

1—Shades of Macbeth! English IV. Assembly.

3—Some stir up over politics. Just watch us when our day comes.

11—The long looked for day has arrived. Declamation Contest! Three cheers for Theresa.

15—Drink milk and be "Happy." On to see the cow.

23—Lost: A rabbit's foot. Return to O. H. S. Declaimers.

24—Happy Thanksgiving to all.

R. V. F.

WINTER

W means work and it also means win,
That's what we do with our pep and our vim.
I Means intelligence, the result of hard work,
Isn't that proof that the Seniors don't shirk?
N ow we are busy writing this book,
We hope 'twill give pleasure when in it you look.
T is for trustworthy in all that we do,
In work, in play, and our school duties too.
E Stands for each earnest effort we've made,
For each and for all we've been richly repaid.
R is for reward that is sure to come soon,
If we keep working, 'till the middle of June.

—H. M. N.

WINTER CALENDAR

DECEMBER

3—Money, money everywhere, but none to call our own. Mr. Jones, of the Garrett National Bank, passes around samples of money to the Commercial students, but it all goes back to the bank.

7—"This is the day of days for us." ? ? ? ? Oh, our big Glee Club play, —"Rings in the Sawdust."

17—Dance and eat! But when do we eat? Santa Claus comes to all good boys and girls. Wonder why he missed Mitchell? ? ? ?

22—Goodbye, '26; Goodbye!

JANUARY

3—Eagerly (? ?) we retrace our footsteps to O. H. S. for the new year '27.

7—Resolved, that Bill H. R. 5000 should be adopted. Junior-Senior debate in assembly.

14—Which is more useful, the powder puff or shoe polish? Ask Kenneth Stahl.

15—Commercial examinations start. "We rack our brains, we tear our hair, but what we want is never there."

21—Heard in Assembly—Allegany and Garrett declaimers.

24—A sigh of relief; Mid-year examinations are over at last.

FEBRUARY

1—Welcome dear old February. We love you because you are short and when at last you go, we know Spring can't be far behind.

2—Ground Hog day, But no vacation for us.

3—Sit up and look pretty lest your picture look like you.

4—At last O. H. S. has a radio, or at least we "see" a program from that station.

14—"Changed Valentines" proved to be the right thing for ol' Uncle Bert anyway.

16—Here's your chance girls. Helen of Troy contest starts. Step right up "Miss Oakland High School."

18—Love letters!!! personal? No, George Washington wrote them.

24— Eensy Meensy Minsy Mo. Second year girls' music class entertains large audience in assembly.

R. V. F.

SPRING

S is for subjects we studied here,
Earning our units throughout the year.
P is for parents loyal and true,
Who helped us to work the whole year through.
R is for past records we have made,
And now we know it surely has paid.
I is for interest that we took,
In each and every high school book.
N is for nice times we had in school,
While we obeyed the teachers' rule.
G is for good works we hope to do,
When our high school course is through.

R. W. B.

Junior Week

The Junior Class has set aside the week of May twenty-third to twenty-seventh as a week dedicated to Junior activities.

THE PROGRAM

Monday, May 23 ..... Baseball Game
Tuesday, May 24 ..... Hike
Wednesday, May 25 ..... Reception
Thursday, May 26 ..... Play
Friday, May 27 ..... Promenade

Senior Week

The Senior Class has set aside the week of June twelfth to seventeenth as a week dedicated to Senior activities.

THE PROGRAM

Sunday, June 12 ..... Sermon
Monday, June 13 ..... Theatre Party
Tuesday, June 14 ..... Class Night
Thursday, June 16 ..... Commencement
Friday, June 17 ..... Senior and Alumni Dance

My Catalogue of Beautiful Things

(With apologies to Le Gallienne.)

The sun that shines so bright and warm,
The fleecy clouds that float in the sky,
The roses and the tiger lilies,
The purple violets and pansies,
The robins and blue birds,
The butterflies and the bees—
Are all included in my catalogue of beautiful things.

The moon that lightens the dark earth at night,
The twilight time with stories, songs and rhyme,
The quiet night with pleasant sleep till morning light.
The shadows that come and go—
Are all included in my catalogue of beautiful things.

The stars that twinkle in the sky,
The morning hours as fresh as dewy opening flowers,
The sweet song of the meadow lark,
The lambs that feed in the fragrant clover,
The trees and the ocean,
The smiles on peoples' faces—
Are all included in my catalogue of beautiful things.

—L. R. K.

HELEN OF TROY.

BEAU BRUMMEL.

In Terms of English Literature

The Glorious Apollo ..... Ralph Blake
Swift (The Satirist) ..... Virginia Dodge
Romeo and Juliet ..... Mitchell Franklin and Louise Lewis
Goldsmith (The Lovable) ..... Mary Faherty
Lamb (The Humorist) ..... Carlton Bowser
Burke (The Arguer) ..... McClelland Dixon
Addison and Steele (Pals) ..... Mary Jane Offutt and Cecelia Lawton
Boswell (The Laughing Stock) ..... Harold Yutzy
Addison (The Spectator) ..... Lola King
The Vernerable Beda ..... Edmund Butler
The Ayshire Plowman ..... Mitchell Franklin
The Wicked Wasp of Twickenham ..... Gerald Biggs
Stevenson (The Romancer) ..... Lucille Ours
George Eliot (The Realist) ..... Ruth Fike
Sweet Swan of Avon ..... Pauline Smouse
Ruskin (The Reformer) ..... Mary Jankey
Vanity Fair ..... Irene Smouse
DeQuincy (The Stylist) ..... Douglas Helbig
Noblest Roman of them all ..... James Lee

Overheard in the Classroom

Miss Johnson—Now George Altstetter, which of the great men celebrated in history would you rather be?
George—None of them.
Miss Johnson—Why not?
George—They are all dead.

Mr. Graser—Tommie, what is water?
Tommie Gonder—Water is a colorless liquid which turns black when you put your hands in it.

Miss Ruth—Who was Hurcules?
Lucille—I pass.
Miss Ruth—No you don't, you flunk.

Miss Cox in commercial class one day, trying to look and act serious suddenly burst into laughter and exclaimed, "This class would make a monkey laugh and how could I help it?

Office Hours:
Morning, between 10:00 and 12:00
and by Appointment
Evenings between 6:00 and 8:00

DR. JOHNSON,
Oakland, Md.

Date: Feb. 1, 1927.

Patient's Name: HAROLD YUTZY

Address: Mountain Lake Road.

℞

Franklin's Treatise.

Dose: Adults—One Treatise of Benjamin Franklin.
Children—One paragraph by Franklin.

For: Common Sense—Take Moderately.

FACULTY PHARMACY,
Oakland, Md.

Office Hours:
Morning, between 10:00 and 12:00
and by Appointment
Evenings between 6:00 and 8:00

DR. JOHNSON,
Oakland, Md.

Date: Feb. 1, 1927.

Patient's Name: MITCHELL FRANKLIN.

Address: N. State Road.

℞

Chaucer and Mark Twain.

Dose: Adults—One Chapter by Chaucer.
Children—One Chapter by Mark Twain.

For: Humor—Laugh it off.

FACULTY PHARMACY,
Oakland, Md.

Office Hours:
Morning, between 10:00 and 12:00
and by Appointment
Evenings between 6:00 and 8:00

DR. JOHNSON,
Oakland, Md.

Date: Feb. 1, 1927.

Patient's Name: McCLELLAND DIXON.

Address: 125 Second Street.

R

Homer's Illiad.
Scott's Lady of the Lake.

Dose: Adults—Two Chapters per day.
Children—Half adult dose.

For—Clearness—Read thoroughly.

FACULTY PHARMACY,
Oakland, Md.

Fifth County-Wide Fraley Declamation Contest

(GIRLS)

Winners County Contest:

First Place, Louise Browning, Kitzmiller.
Second Place, Dorothy Edwards, Grantsville.
Third Place, Theresa Kendall, Oakland.

Second County-Wide Dawson Declamation Contest

(BOYS)

Winners School Contest:

First Place, Kenneth Stahl, Third Year.
Second Place, Thomas Gonder, First Year.

ALUMNI NOTES

POST GRADUATE

1926
Louise Shreve, Oakland High School.
Odelle Colaw, Oakland High School.

FROSTBURG NORMAL

1923
Ida Catharine Brenneman
1924
Marshall Brown
1925
Virginia Casteel
Mary Ours
Vera Ream
Mary Scott.
1926
Carrie Kolbfleisch.

IN COLLEGE

1922
Roy Spoerlein, Westminster, Md.
Edith Ream, Maryland University.
George Herbert Hanst, University of West Virginia.
Rebecca White, Carnegie Tech, Pittsburgh.
1923
Katherine Stevenson, University of Maryland.
Emerson Bishoff, University of Maryland.
Eugene Irving Baumgartner, University of Maryland.
Charles Swan Weber, University of Maryland.
1924
Harold Ream, University of West Va.
Margaret Leighton, University of Md.
Rose Rice, St. Joseph's Emmitsburg, Md.
Elmus Ream, Shenandoah, Va.
Rosella Bishoff, University of Maryland.
1925
Bernadine Cecelia Stanton, Immaculate Seminary, Washington, D. C.
Helen Jones, Hood College, Frederick, Md.
Elizabeth Buzzard, Davis and Elkins College, Elkins, W. Va.
Niles Falkenstine, College Park, Md.
1926
Auburn Nine, Catherman's Business School, Cumberland, Md.
Julius Renninger, Mercersburg Academy, Mercersburg, Pa.
1926
Margaret Orendorf, Potomac State, Keyser, West Va.
Carl McIntire, Swarthmore, Pa.
Helen Browning, Business College, Uniontown, Pa.

TEACHING

1921
Minnie Elizabeth Holtschneider, Landsdowne, Md.
Ellena Mary Pendergast, Deer Park, Md.
Grace Speicher.
1922
Mildred Welling, Mt. Lake Park, Md.
Virginia DeBerry, Oak Hill, Md.
Marie Maroney, Sunnyside, Md.
Katherine Foley, Silver Knob, Md.
1923
Ruth Killius, Dodge, Md.
Anna Harvey, Bayard, W. Va.
1925
Jessie Nine, Hoyes Run, Md.
1926
Pearl Friend, Painter, Md.

AT HOME

1921
Glenn Speicher.
1923
Paul McClellan Friend, Farming.
Berrell Cuppett, Farming.
1924
Marie Turney, Mt. Lake Park, Md.
Eleanor Ellsworth Townshend, Oakland.
Bonnie Marie Calhoun, Mt. Lake Park.
1925
Margaret Jane Friend, Texas.
Alma Irene White, Oakland, Md.
Kathleen Helen Lawton, Oakland, Md.
1926
Merle Hamill, Deer Park, Md.

MARRIED

1921
Harold Landon Harvey, Electrician, Keyser, West Va.
1921
Scott Wotring Shirer, Plumber, Oakland.
Beatrice Helen Ashby, Mrs Scott Shirer.
Edna Frances Harvey, Mrs. Neville, Bayard, West Va.
Amelia Julia Lauer, Mrs. Joe Lohr,
Leah Kathleen Maffett, Mrs. E. Englehart.
Sarah Elizabeth Leighton, Mrs. Stevenson, Rosewood, Ohio.
Sicely Alta Martin, Mrs. Bill Landon, Mt. Lake Park, Md.
Rebecca Davis Naylor.
Ellithorp Mae Welch.
1922
Opal Lewis, Mrs. Cletis Martin, Fairmont.
Carrie Friend, Mrs. Wade Mease, Terra Alta, W. Va.
1923
Inez Hamill, Mrs. Mike Kildow, Oakland.
1924
Audrey Catherine Trickett, Mrs. Joe White, Mt. Lake Park, Md.
Olive Orendorf, Mrs. Bay, Clarksburg.
Bob Ford, Crellin, Md.

Geraldine Maffett, Mrs. George Kenney, Westernport, Md.
Ruth Lawton, Mrs. Jim Martin.
Mildred Knotts, Mrs. Floyd Carskadon, Crellin, Md.
Helen Hinebaugh, Mrs. James Heitz, Clarksburg, W. Va.
Wilma Friend, Mrs. Creed Adams, La-Ferier, Texas.
1925
Minnie Victoria Paugh, Widow, Mrs. Bill McIntosh.
Thelma Anna Savage, Mrs. Ott, Piedmont.
Minnie Florence Newman, Mrs. John Sisk, Oakland, Md.
Audrey Erma Lewis, Mrs. John Groves, Akron, Ohio.
Nelle Virginia Frantz, Mrs. Wade Lowdermilk, Oakland, Md.
Walter Irvin Nine, Mining, Grafton.
Carrolla Vydella Schartzer, Mrs. Bishoff, Crellin, Md.
Earl Howard Sterling, Mt. Lake Park, Md.
Joseph Thomas Stanton, Working for B. & O., Baltimore, Md.
1926
Genevieve Gonder, Mrs. Jack Higgins, New Brunswick, N. J.
Gladys Gonder, Mrs. Joe Stanton, Baltimore, Md.

IN TRAINING

1923
Margaret Selby, Johns Hopkins Hospital, Baltimore, Md.
1926
Isabelle West, Johns Hopkins Hospital, Baltimore, Md.

BUSINESS

1921
Ralph Emerson Cross, U. S. Marines.
James Edward Hart, Clerk, Ookland, Md.
Hilda Rebecca Thrasher, Government Employee, Washington, D. C.
1922
Richard Sanner, Druggist, St. Petersburg.
Virginia Anna Scott, Morgantown, W. Va.
Frederick Reis, Assistant Cashier at Lyon, Coklin & Co., Baltimore, Md.
Edward Bartlett Pollock, Banker, Philadelphia, Pa.
Mary Menear, Stenographer, Oakland.
Dartest Maroney, Government Employee, Fairmont, West Va.
Helena Holtschneider, Washington, D. C.
Thelma Harvey, Stenographer, Cumberland, Md.
Jane Harvey, Baltimore, Md.
Virginia Duvall, Stenographer, Oakland.
1923
Getty William Thayer, Stenographer, Tioga, West Va.
Otto Schultz, Police Force, Washington.
Henry Holtschneider, Electrician, Cumberland, Md.
Beryl Davis, Clerk, Oakland, Md.
Evelyn Casteel, Stenographer, Oakland.
1924
Elva Shaffer, Clerk, Morgantown, W. Va.
Nellie Nethkin, Stenographer, Oakland.
Darwin Martin, Merchant, Kingwood.
George Littman, Bookkeeper, Oakland.
Henry O. Hamill, Coal Miner, Shinston.
Forrest Gortner, Merchant, Gortner, Md.
Carter Forman, Cumberland, Md.
Mary Falkenstein, Office Girl, Oakland.
Bertha Bell, Clerk, Westernport, Md.
1925
Mildred Gertrude Miller, Cumberland, Md.
Nina Luthel Foster, Governess, Oakland.
Rose Helen Murphy, Telephone Operator, Oakland, Md.
Garthright Joseph May, Cumberland, Md.
John Helbig, Pittsburgh, Pa.
James Carscaden Willison, Baltimore, Md.
Graydon Carl Lewis, B. & O. Telegraph Operator, Clarksburg, West Va.
Walton William King, Fairmont, W. Va.
Russell Herbert Brown, C. & A Gas Co., Oakland, Md.
Byran Browning, Clerk, Wachita Falls, Texas.
Ralph Lorraine Smouse, Clerk, Oakland.
Paul Alfred Schultz, Police Force, Washington, D. C .
Edward William Sebold, Florida.
Carlton Frederick Chance, Clerk Clarksburg, West Va.
1926
Carlton Albert Miller, Stenographer, Akron, Ohio.
James Albert Wolf, Taxi Driver, Oakland.
William Peter Knotts, Stenographer.
Wiley William Welling, P. O. Clerk, Mt. Lake Park, Md.
Robert Olive Bowman, Stenographer, Cumberland, Md.
James L. Pollock, Supplee, Wills, Jones Co., Philadelphia, Pa.
John Lawrence Berkheimer, Democrat Office, Oakland, Md.
Frances Cogley, Insurance Office, Baltimore, Md.
Genevieve Menear, Cumberland, Md.
Boyd Payton, Kelley Plant, Cumberland.
John Wolf, Telephone Lineman, Pittsburgh, Pa.
Roger Glaze, A. & P. Co., Pittsburgh, Pa.
Ernest Townshend, Oakland Garage, Oakland, Md.

DEAD

1925
Edith May Shockey.
1926
George Warder Roy.

An Invitation

MAKE this bank your business HOME

YOUR money HOME also,

With "SAFETY ALWAYS" its cornerstone,

WE'LL help your business grow.

You Get More Out of a Bank Than You Put Into It

THIS is true in more ways than the interest you receive on your deposits.

YOU ENJOY the full benefit of the experience, organization, ability and energy of a strong and completely equipped institution.

ALL transactions handled in a business-like manner.

Garrett National Bank

OAKLAND, MD.

Terra Alta Bottling Co.

INCORPORATED

Manufacturers of Pure Carbonated Beverages

"SURE THEY'RE PURE"

Fraternity, College

AND

Class Jewelry Commencement Announcements

AND

Invitations

Jeweler to the Junior Class and Stationer to the Senior Class of Oakland High School

L. G. BAFOUR COMPANY

MANUFACTURING JEWELER and STATIONERS

ATTELBORO, MASS.

ASK ANY COLLEGE GREEK

W. A. GONDER

Confectionery

Cigars, Tobaccos, Sodas,
Stationery, Parker Pens,
Pencils, Kodak Supplies

MAGAZINES

Exclusive Agents for

BUNTE
World's Famous
CANDIES

Gonder Bldg. *Oakland, Md.*

Sturgiss' Pharmacy

Headquarters for
School Supplies

AT THE FOUNTAIN

All the latest Sundaes

Something new
every day

KODAK SUPPLIES
FILMS DEVELOPED

Johnstons Candies

Phone 18-M *Oakland, Md.*

THE

Coffman---Fisher Company

"One link in a chain of fourteen"

OAKLAND, MD.

STORES AT

Martinsburg	W. Va.
Keyser	W. Va.
Piedmont	W. Va.
Tunnelton	W. Va.
Grafton	W. Va.
Masontown	W. Va.
Belington	W. Va.
Davis	W. Va.
Thomas	W. Va.
Pocomoke City,	Md.
Cumberland,	Md.
Lonaconing	Md.
Kitzmiller	Md.
OAKLAND	Md.

Edw. Sembower

Carpenter and Builder

All Work Guaranteed

29 Years Experience

Phone 37F31

MT. LAKE PARK, MD.

Rainbow Gold

THEY say that at the end of the rainbow you will find a pot of gold.

Many seek this treasure, wasting time vainly in visions of good fortune. No one has ever reached the rainbow's end.

The pot of gold is real only to those who attain their object by sound, practical plans.

Good fortune becomes a fact when you open a bank account and start regular deposits.

For steady financial progress, an easy and successful method is to make a deposit of one, two, three dollars or more every week.

First National Bank, Oakland, Md.

DREAMS COME TRUE

"If a man can write a better book - paint a better picture build a better mousetrap than his neighbor -- the world will make a beaten path to his door."

Hubbard.

The Lynchburg Engraving Company

DESIGNERS AND ENGRAVERS OF BETTER ANNUALS

Lynchburg "A BETTER BOOK AT THE SAME COST" Virginia

Compliments of

The Stanley Coal Company, Inc.

Crellin, Maryland

ESTABLISHED 1884 PHONE 51-W

HEADQUARTERS FOR

PLUMBING HEATING

ELECTRICAL WORK

HEAVY and LIGHT HARDWARE

We invite you to keep in mind:

"NAYLOR HAS IT AND SELLS IT FOR LESS"

A. D. NAYLOR & COMPANY

OAKLAND, MARYLAND

J. W. Hart Estate

A COMPLETE LINE OF
DRY GOODS
and
NOTIONS

COMPLIMENTS OF
Gonder's
Drug Store

Compliments
of
Neil Liller

Compliments
of
Bittner & Stahl
BARBERS

MILLER'S

Sanitary Meat Market

Fresh and Cured Meats of all Kinds

also

Full Line of Green Goods and Groceries

CASH PAID FOR ALL COUNTRY PRODUCE

SINCELL

For more than a quarter of a century we have led in the selling of high class, dependable clothing and furnishings for men, women and children. We have handled nothing but the best in our line and enjoy the patronage of the people who are looking for merchandise that will save them disappointment.

SINCELL'S

THE HOME OF DEPENDABLE MERCHANDISE

OAKLAND JEWELRY COMPANY

FIRST NATIONAL BANK BUILDING

WATCHES

DIAMONDS

JEWELRY

Watch, Optical and Jewelry Repairing

F. A. SMOUSE

You will find our store carries the Best Quality Merchandise for young men and young women.

Come in and see our line of Athletic Footwear

Complinents

of

F. A. SMOUSE

OAKLAND, MD.

Compliments of

OAKLAND GARAGE

Chevrolet Sales and Service

H. A. LORADITCH
Proprietor

D. M. Dixon and Son

DEALERS IN

Groceries, Feed, Grain, Flour, Fertilizer and Farm Supplies, Dry Goods, Notions, Shoes

PHONE 159
OAKLAND, MD.

Sporting Goods Wall Paper

Hamill's

Stationery and Book Store

OAKLAND, MD.

Greeting Cards Tobaccos

Dr. B. F. Selby

DENTIST

OFFICE ROOM NO. 9
First National Bank Building
OAKLAND, MD.

SCHOOL SUPPLIES
OF ALL KINDS

Oakland
Pharmacy

JOS. E. HARNED
Proprietor

Oakland Hardware

and

Furniture Company

THE BIG PROGRESSIVE
STORE

Everything for

THE HOME

THE FARM

THE SHOP

Harvey & Ream

CASH STORE

General Merchandise

SHOES

NOTIONS

DRY GOODS

MT. LAKE PARK, MD.

Weeks & Weeks

General Merchandise

and

Country Produce

A Store of Reliability—One
Price to ALL

Phone 102 Opposite B. & O. Station

MT. LAKE PARK, MD.

Compliments of

Frederick Thayer, Jr.

General Insurance and

Bonding

Oakland, Md.

Compliments of

Ernest C. Liller

Cleaner, Tailor Haberdasher

We Fit The High School--- Why Not You?

New Process Silk Dresses Renovated Like New Exclusive at LILLER'S Better Class Cleaners.

COMPOSITION, PRESSWORK AND BINDING ON THIS ANNUAL EXECUTED BY THE SINCELL PRINTING COMPANY OAKLAND, MARYLAND

Do These Incomes Attract You?

NOT long ago there was published in a trade paper a table in which the salaries of office workers generally were given. In addition to stenographic and bookkeeping positions, it listed the higher executive positions to which thousands of stenographers and bookkeepers have advanced.

Stenographers (starting salaries)	*$60 to $125 per month*
Stenographers (in two years)	*$75 to $150 per month*
Bookkeepers (starting salaries)	*$75 to $125 per month*
Bookkeepers (in two years)	*$90 to $150 per month*
Accountants	*$150 to $500 per month*
Certified Public Accountants	*$400 to $2000 per month*
Purchasing Agents	*$200 to $600 per month*
Advertising Agents	*$200 to $800 per month*
Salesmen	*$150 to $1000 per month*
Sales Managers	*$200 to $1500 per month*
General Managers	*$500 to no limit per month*

These are average salaries paid to office workers. The range is wide because conditions, in different sections of the country, and ability, vary. No attempt is made to tabulate the incomes of those who become the heads of the business, and many do.

Doesn't this conclusively answer the question: *Will it pay you to take a Business Course?*

CATHERMAN'S BUSINESS SCHOOL
No. 153 BALTIMORE STREET - - CUMBERLAND, MARYLAND

THE FACULTY AND STUDENTS OF THE O. H. S. THANK MR. HARNED FOR $5.00 PRIZE FOR BEST HERBARIUM.